

**Gynaecology Pre-Referral Guidelines – Post Coital Bleeding**

Women’s Clinic - Phone 8345 1727 Fax:8345 1691. Clinical queries 8345 1512

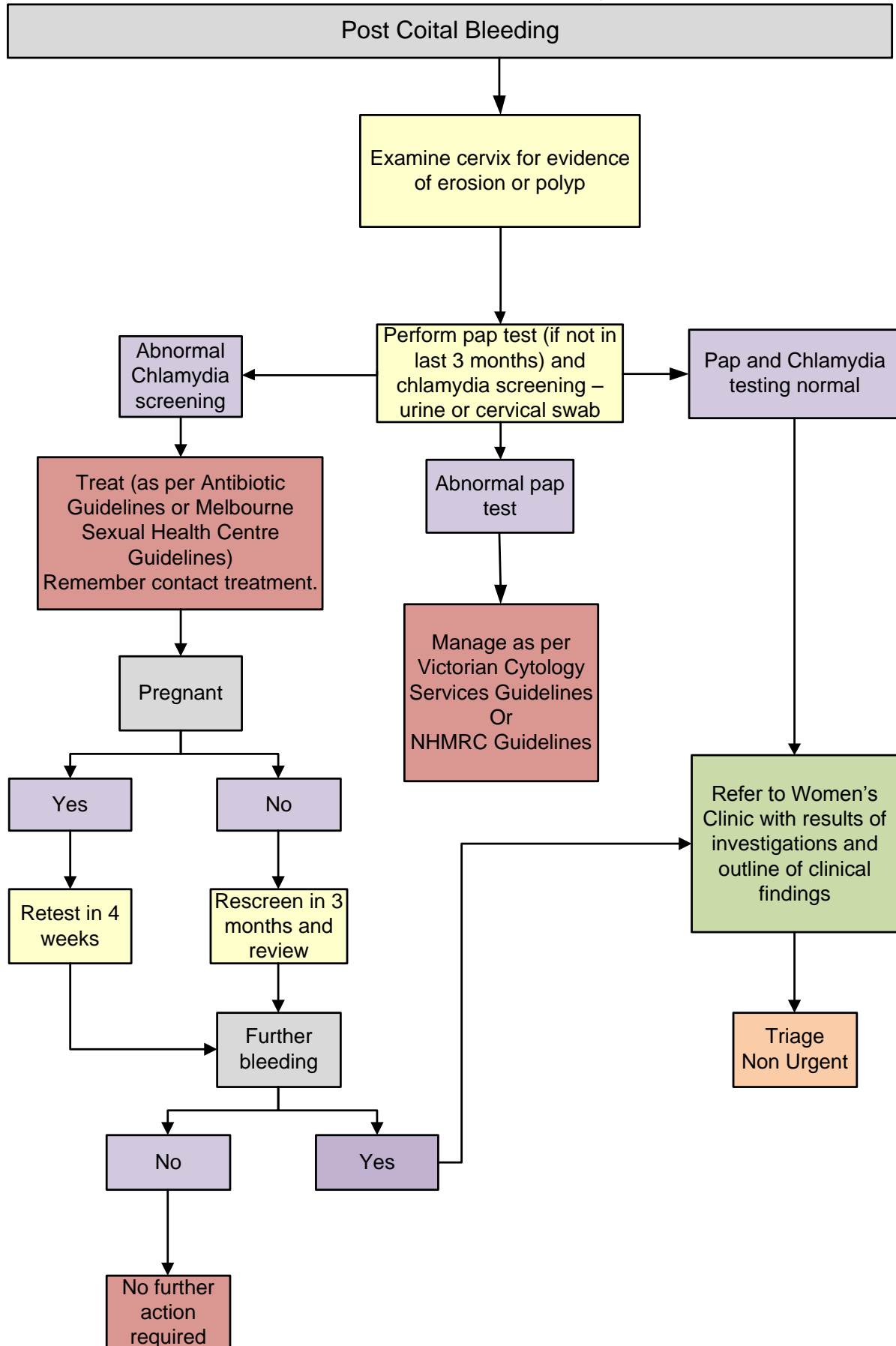

Please note referrals that do not provide adequate information for triaging may be returned with a request for further information. Western Health strongly encourages the use of the *GP Referral Form* which is available in practice software.