

WESTERN HEALTH

# Education & Learning

## Renal Study Day Introduction to Renal Nursing

**Date:**

Thursday 25 July 2019

**Time:**

8:00am - 4:30pm

**Venue:**

PBL 2  
WCHRE Building, Level 1  
Sunshine Hospital

**Educator:**

Patty Kusuma

**Course Aim:**

This course aims to provide nursing staff working in all clinical areas an opportunity to up skill their basic renal knowledge in order to provide best care to patients with renal failure.

**Eligibility:**

The course is open to all nursing and medical staff.

**Enquiries:** [WHS-CEAdmin@wh.org.au](mailto:WHS-CEAdmin@wh.org.au)

**Enrolment:** <http://enrol.vetenrol.com.au/?clientid=VT-WESTERNHEALTH>

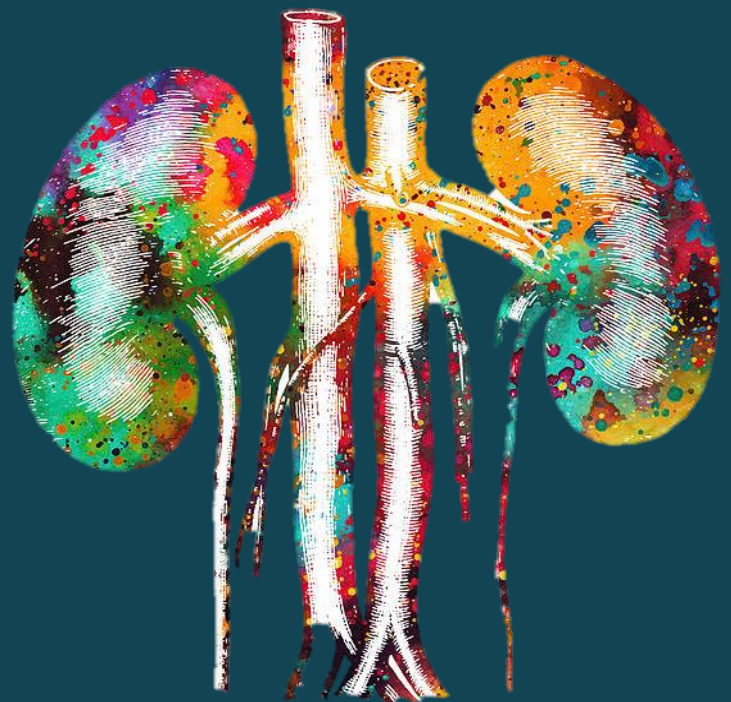

Western Health

Please be advised – all bookings are noted and confirmed with email confirmation. Places strictly limited.  
The Centre for Education reserves the right to amend, alter or cancel this booking at the discretion of the Site Manager if required.