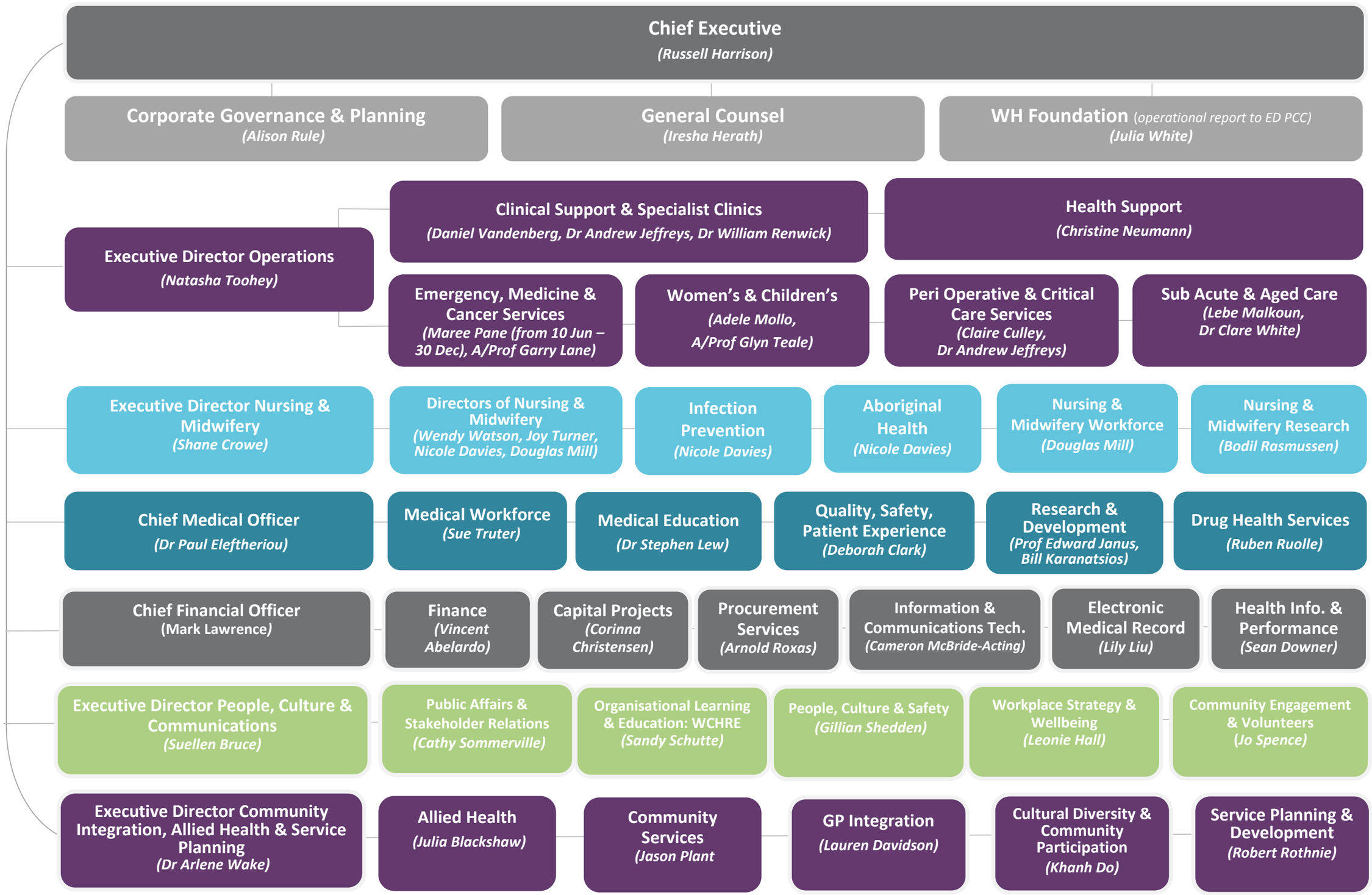
Chief Executive
(Russell Harrison)
Corporate Governance & Planning
(Alison Rule)
General Counsel
(Iresha Herath)
WH Foundation (operational report to ED PCC)
(Julia White)
Executive Director Operations
(Natasha Toohey)
Clinical Support & Specialist Clinics
(Daniel Vandenberg, Dr Andrew Jeffreys, Dr William Renwick)
Health Support
(Christine Neumann)
Emergency, Medicine & Cancer Services
(Maree Pane (from 10 Jun – 30 Dec), A/Prof Garry Lane)
Women's & Children's
(Adele Mollo, A/Prof Glyn Teale)
Peri Operative & Critical Care Services
(Claire Culley, Dr Andrew Jeffreys)
Sub Acute & Aged Care
(Lebe Malkoun, Dr Clare White)
Executive Director Nursing & Midwifery
(Shane Crowe)
Directors of Nursing & Midwifery
(Wendy Watson, Joy Turner, Nicole Davies, Douglas Mill)
Infection Prevention
(Nicole Davies)
Aboriginal Health
(Nicole Davies)
Nursing & Midwifery Workforce
(Douglas Mill)
Nursing & Midwifery Research
(Bodil Rasmussen)
Chief Medical Officer
(Dr Paul Eleftheriou)
Medical Workforce
(Sue Truter)
Medical Education
(Dr Stephen Lew)
Quality, Safety, Patient Experience
(Deborah Clark)
Research & Development
(Prof Edward Janus, Bill Karanatsios)
Drug Health Services
(Ruben Ruolle)
Chief Financial Officer
(Mark Lawrence)
Finance
(Vincent Abelardo)
Capital Projects
(Corinna Christensen)
Procurement Services
(Arnold Roxas)
Information & Communications Tech.
(Cameron McBride-Acting)
Electronic Medical Record
(Lily Liu)
Health Info. & Performance
(Sean Downer)
Executive Director People, Culture & Communications
(Suellen Bruce)
Public Affairs & Stakeholder Relations
(Cathy Sommerville)
Organisational Learning & Education: WCHRE
(Sandy Schutte)
People, Culture & Safety
(Gillian Shedden)
Workplace Strategy & Wellbeing
(Leonie Hall)
Community Engagement & Volunteers
(Jo Spence)
Executive Director Community Integration, Allied Health & Service Planning
(Dr Arlene Wake)
Allied Health
(Julia Blackshaw)
Community Services
(Jason Plant
GP Integration
(Lauren Davidson)
Cultural Diversity & Community Participation
(Khanh Do)
Service Planning & Development
(Robert Rothnie)

@ July 2018